Flipped Classroom Execution Samples:

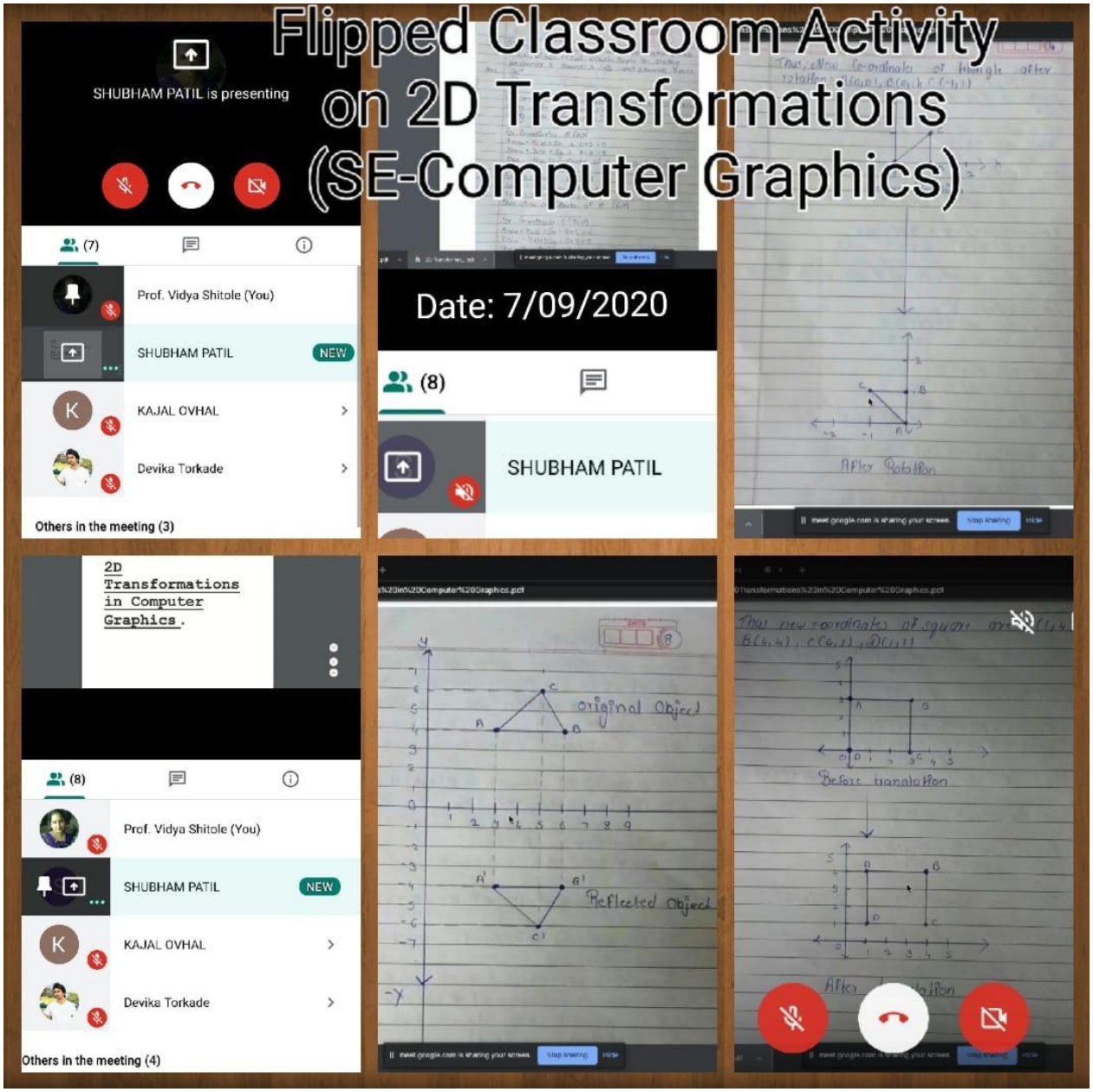

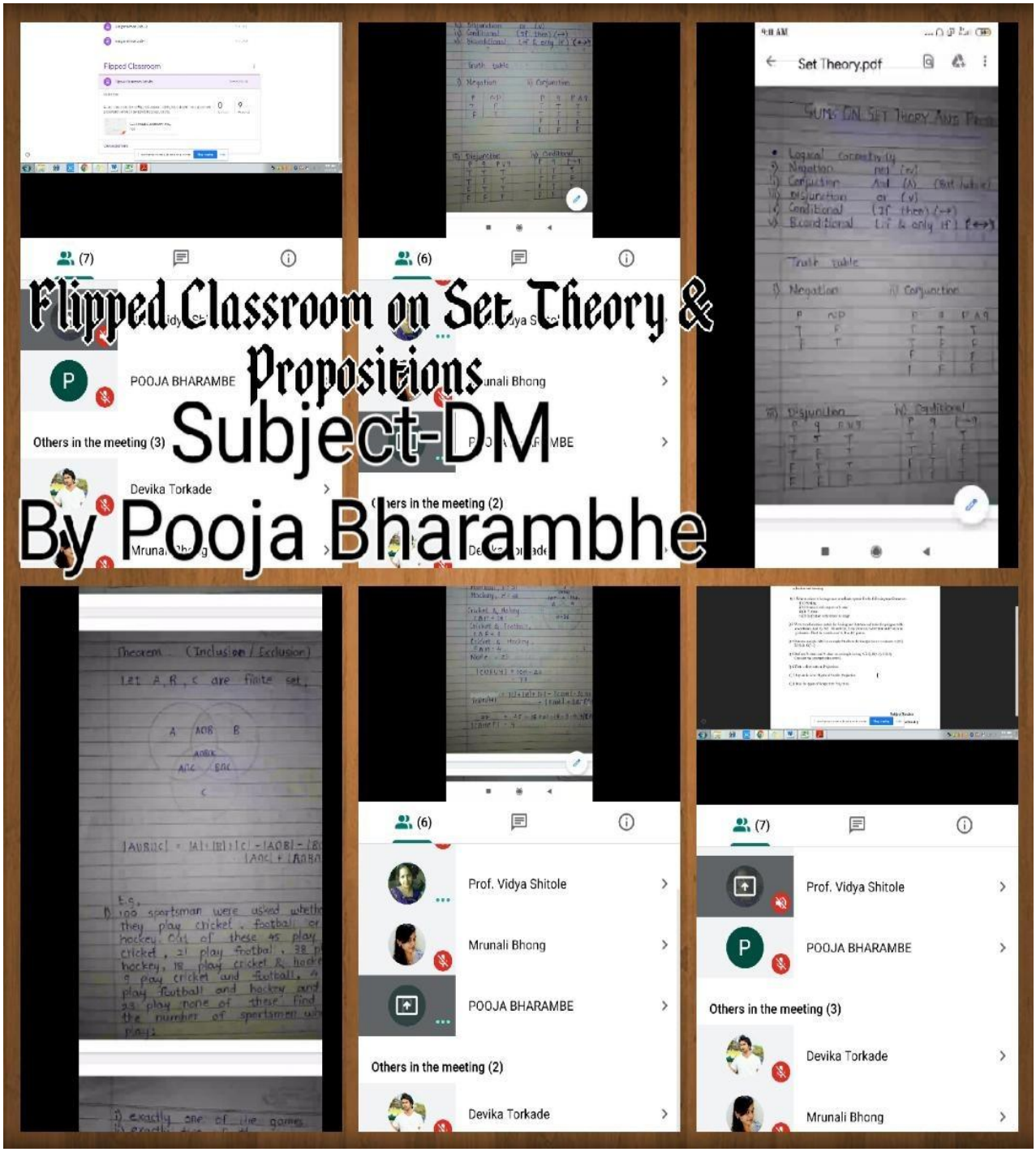
Flipped Classroom on Set Theory & Propositions
Subject-DM
By Pooja Bharambhe
Set Theory.pdf
POOJA BHARAMBE
Others in the meeting (3)
Devika Torkade
Prof. Vidya Shitole
Mrunali Bhong
POOJA BHARAMBE
Others in the meeting (2)
Devika Torkade
Prof. Vidya Shitole
POOJA BHARAMBE
Others in the meeting (3)
Devika Torkade
Mrunali Bhong

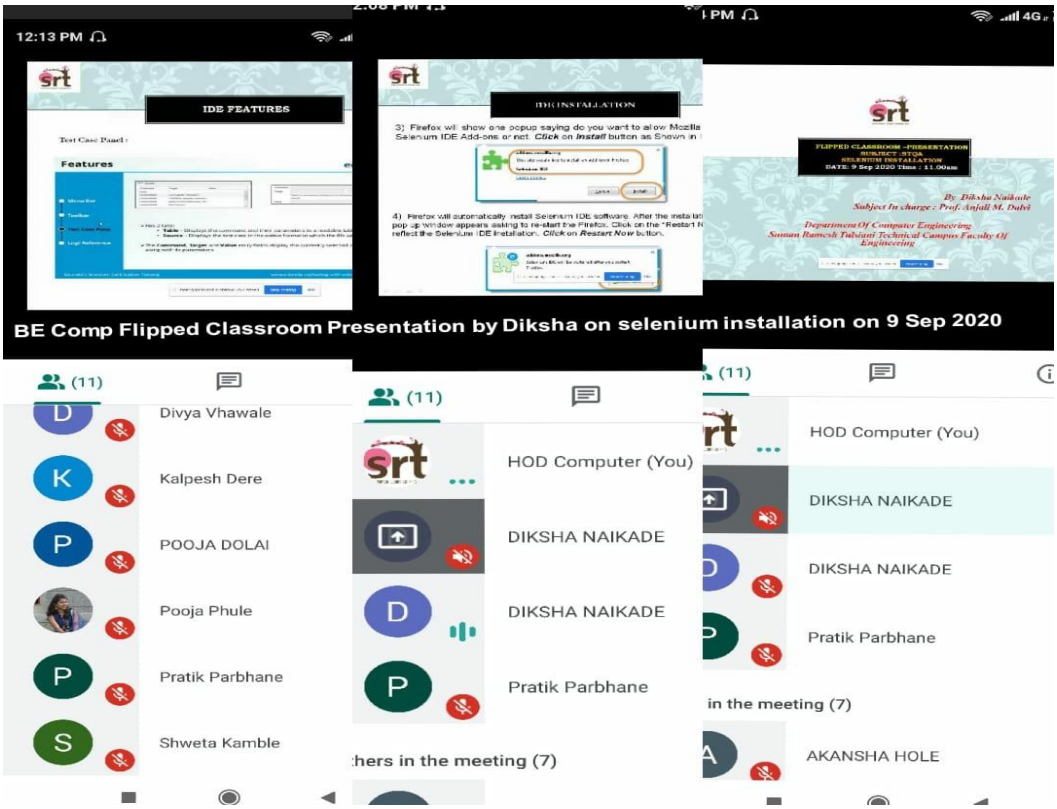
IDE FEATURES
BE Comp Flipped Classroom Presentation by Diksha on selenium installation on 9 Sep 2020
Divya Vhawale
Kalpesh Dere
POOJA DOLAI
Pooja Phule
Pratik Parbhane
Shweta Kamble
HOD Computer (You)
DIKSHA NAIKADE
DIKSHA NAIKADE
Pratik Parbhane
AKANSHA HOLE

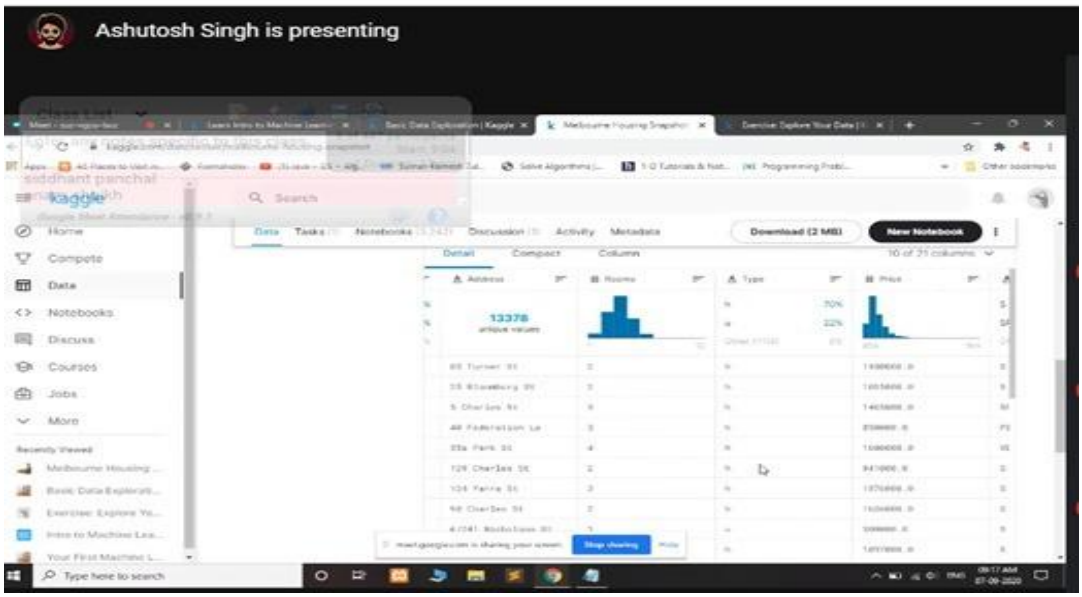
Ashutosh Singh is presenting

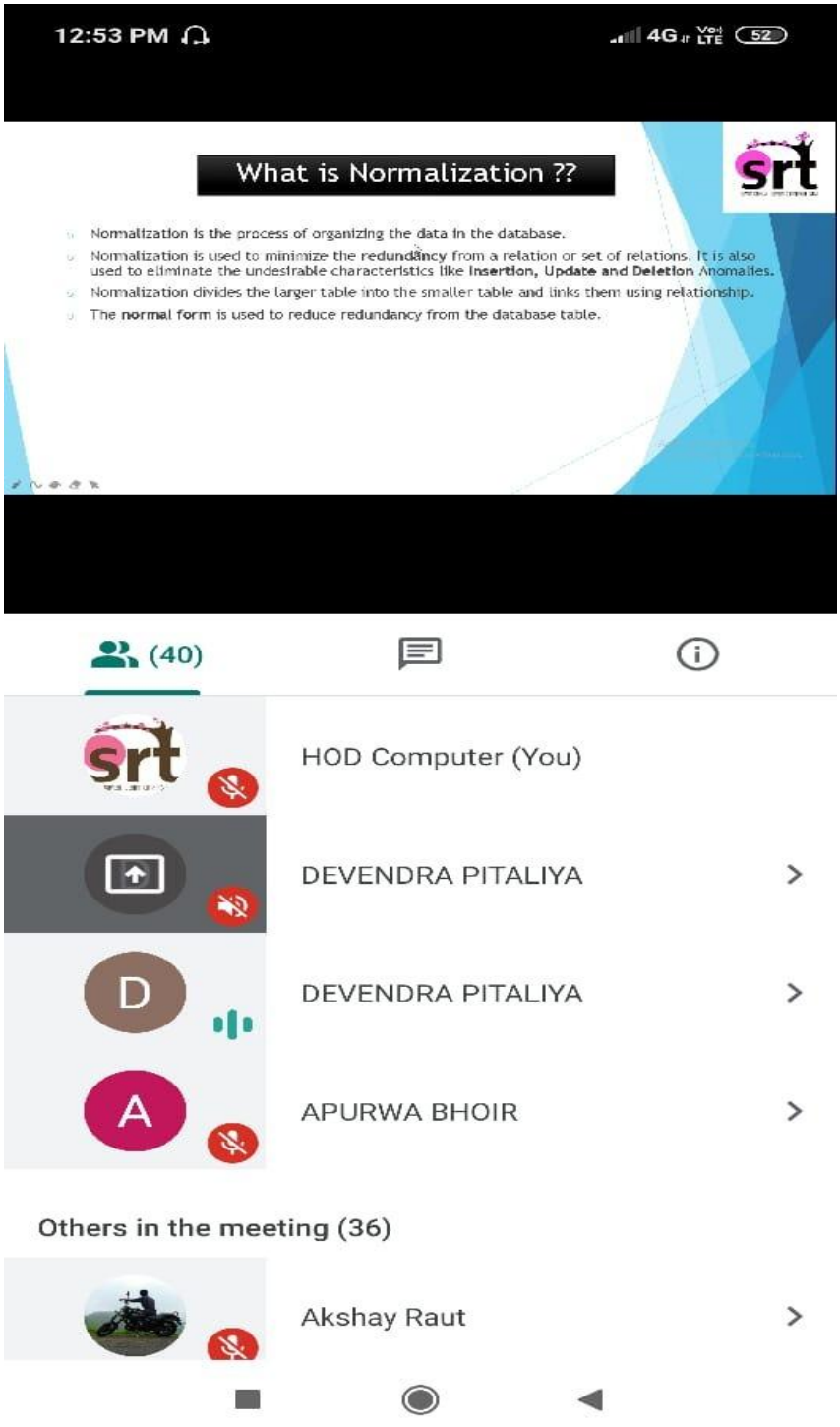
12:53 PM
What is Normalization ??
Normalization is the process of organizing the data in the database.
Normalization is used to minimize the redundancy from a relation or set of relations. It is also used to eliminate the undesirable characteristics like Insertion, Update and Deletion Anomalies.
Normalization divides the larger table into the smaller table and links them using relationship.
The normal form is used to reduce redundancy from the database table.
(40)
HOD Computer (You)
DEVENDRA PITALIYA
DEVENDRA PITALIYA
APURWA BHOIR
Others in the meeting (36)
Akshay Raut

Flipped Classroom Execution Details:

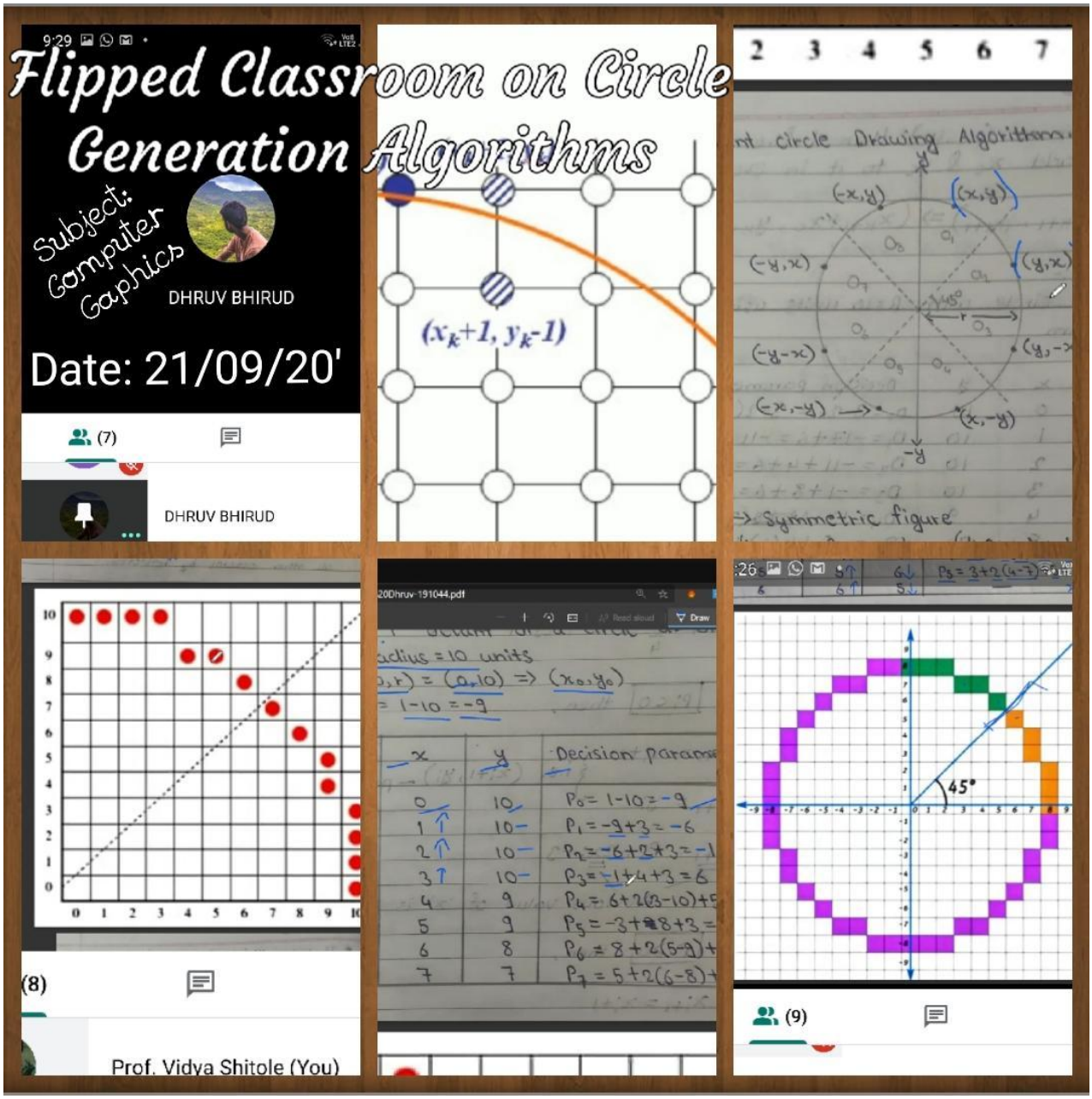
Flipped Classroom on Circle Generation Algorithms
Subject: Computer Graphics
DHRUV BHIRUD
Date: 21/09/20'
DHRUV BHIRUD
Circle Drawing Algorithm
Symmetric figure
Prof. Vidya Shitole (You)
45°

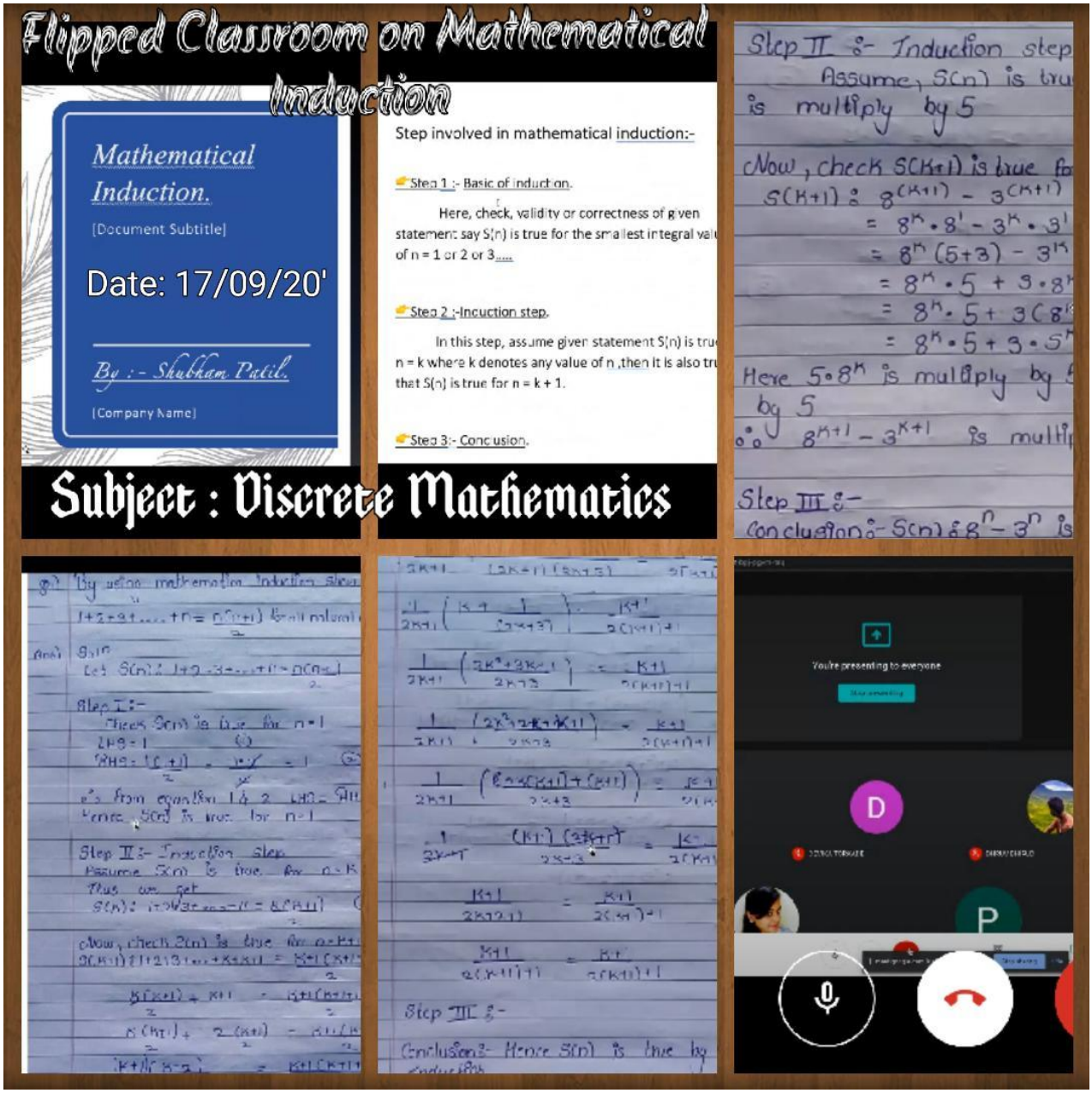
Flipped Classroom on Mathematical Induction
Mathematical Induction.
[Document Subtitle]
Date: 17/09/20'
By :- Shubham Patil.
[Company Name]
Step involved in mathematical induction:-
Step 1 :- Basic of induction.
Here, check, validity or correctness of given statement say S(n) is true for the smallest integral valu of n = 1 or 2 or 3....
Step 2 :-Incuction step.
In this step, assume given statement S(n) is tru n = k where k denotes any value of n ,then it is also tru that S(n) is true for n = k + 1.
Step 3:- Conclusion.
Step II :- Induction step
Assume, S(n) is tru
is multiply by 5
Now, check S(K+1) is true fo
Here 5·8^K is multiply by
by 5
Step III :-
Subject : Discrete Mathematics
You're presenting to everyone
D
P

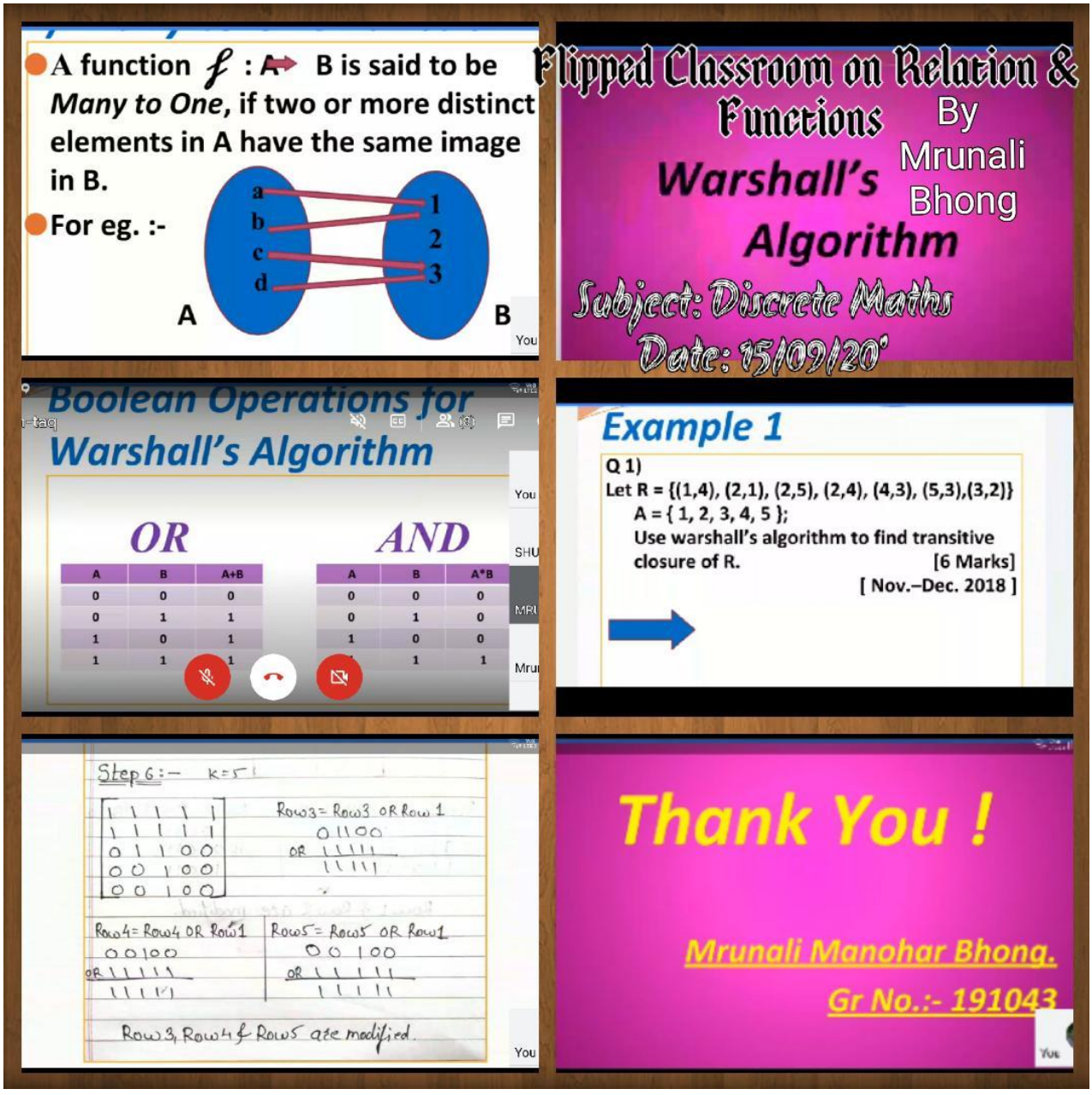
A function f : A → B is said to be Many to One, if two or more distinct elements in A have the same image in B.
For eg. :-
a
b
c
d
1
2
3
A
B
Flipped Classroom on Relation & Functions
By Mrunali Bhong
Warshall's Algorithm
Subject: Discrete Maths
Date: 15/09/20'
Boolean Operations for Warshall's Algorithm
OR
AND
Example 1
Q 1)
Let R = {(1,4), (2,1), (2,5), (2,4), (4,3), (5,3),(3,2)}
A = { 1, 2, 3, 4, 5 };
Use warshall's algorithm to find transitive closure of R.
[6 Marks]
[Nov.–Dec. 2018]
Step 6 :- k=5
Row3 = Row3 OR Row 1
Row4 = Row4 OR Row1
Row5 = Row5 OR Row1
Row 3, Row 4 & Row 5 are modified.
Thank You !
Mrunali Manohar Bhong.
Gr No.:- 191043

Online Workshop attended by SE students along with Prof. Vidya Shitole Execution Glimpses: